3 Cripple Creek

This American folk song comes from the Appalachian Mountains.

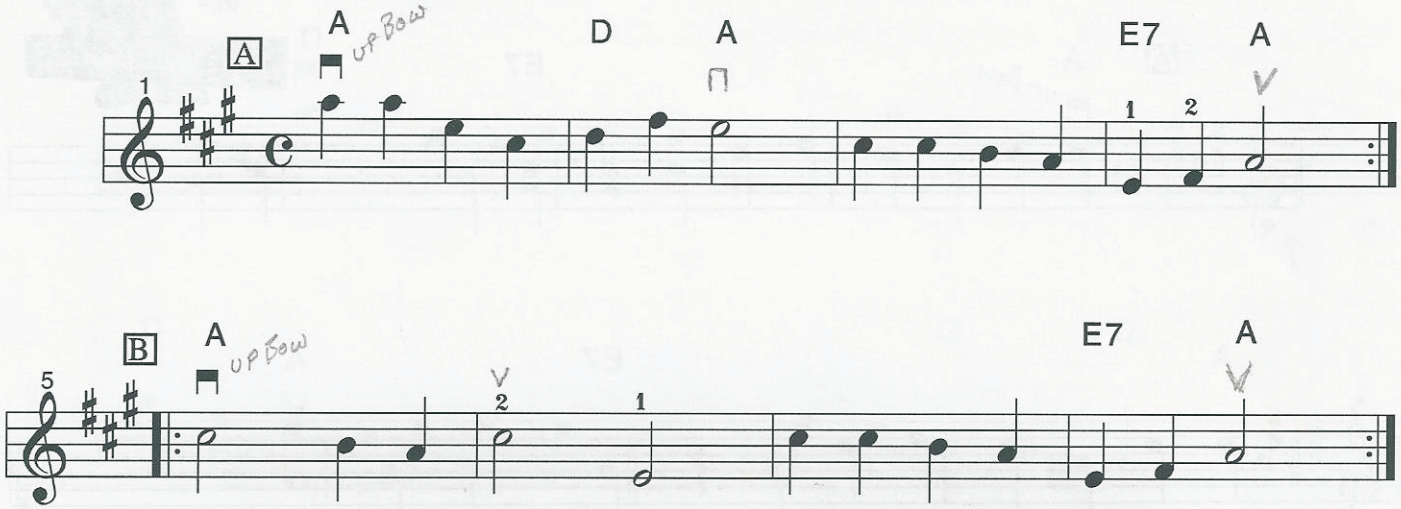

(verse sung to A part, chorus sung to B)
Goin' up Cripple Creek, goin' on the run
Goin' up Cripple Creek to have some fun
Pull my britches to my knees
Wade old Cripple Creek as I please
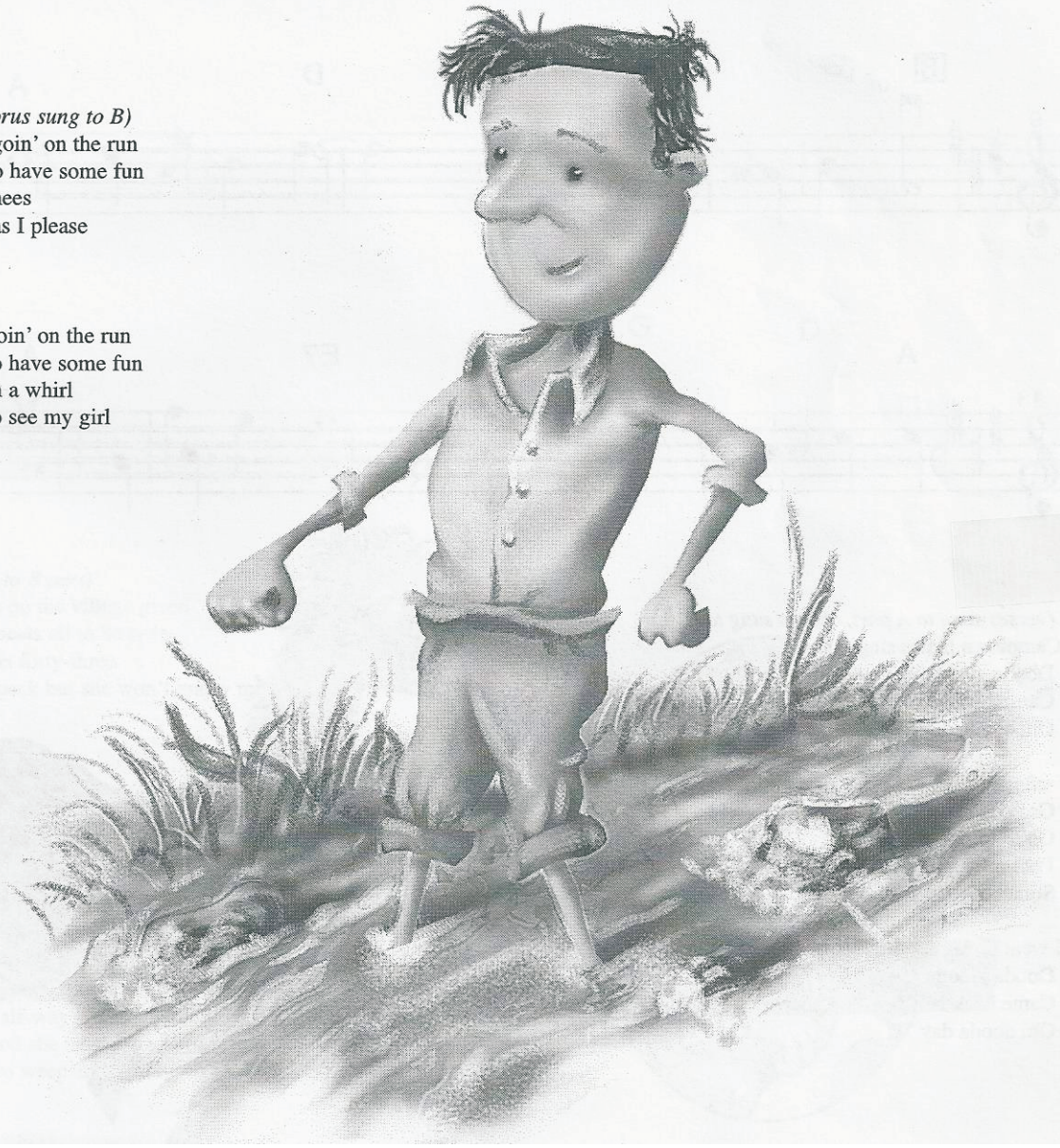
•*chorus*•
Goin' up Cripple Creek goin' on the run
Goin' up Cripple Creek to have some fun
Goin' up Cripple Creek in a whirl
Goin' up Cripple Creek to see my girl